



Property Details:

Price : \$129,000
County : Marion
Acreage : 94.00
Address : Bexar, AL
MOPLS ID : 30723

Location :



94+/- acres located less than 10 minutes northwest of Hamilton, AL. The property is primarily composed of 12-14 yr old pine timber. There is a paved county road along the western boundary line and a gravel county road (Red Hill Road) transecting the property from northwest to southeast. Power is available at the property. Owner will divide into 43+/- and 51 acre parcels. For additional information: Copy and paste these links into your browser For Maps:<http://mapright.com/ranching/maps/3f31411f790fac803998cef2e2504a29/share> Asking \$140,000 or \$1,489 per acre. Showing by Appointment Only. For a private showing or additional information, please contact Nathan McCollum at 256-345-0074 or email at nmccollum@mossyoakproperties.com. We look forward to speaking with you.



Scan the code above with your mobile device or click it to go directly to the Mossy Oak Properties website for Bexar Farm

94.00 Acres
Marion County
GPS 34.2107 X -88.0240

Mossy Oak Properties Southeast Land & Wildlife
www.selandandwildlife.com

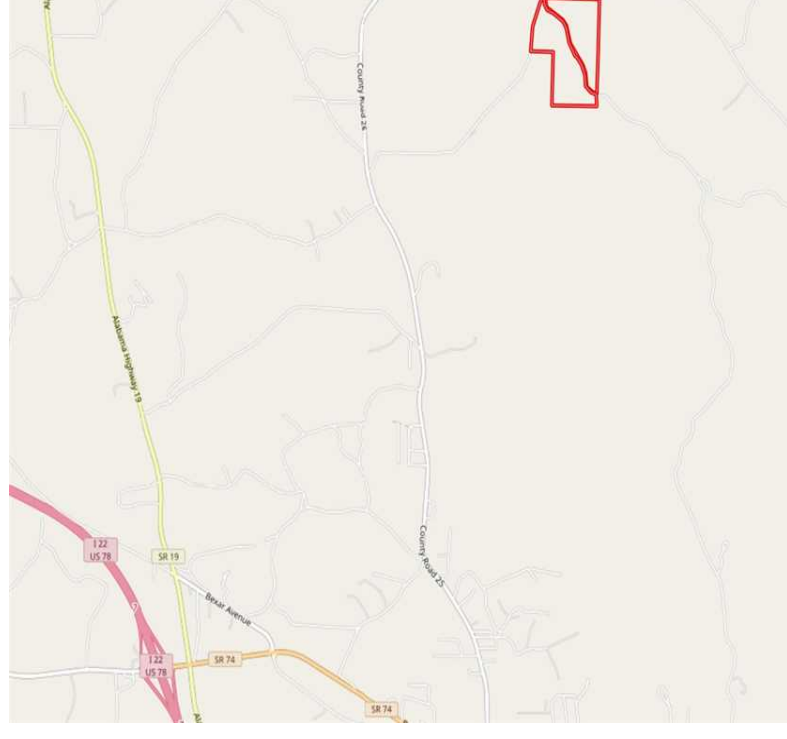
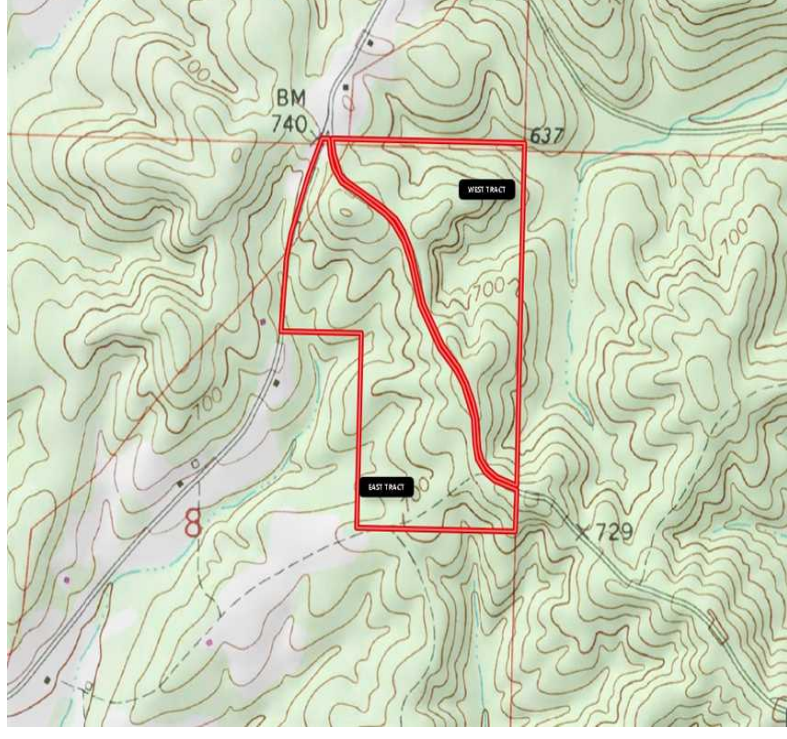
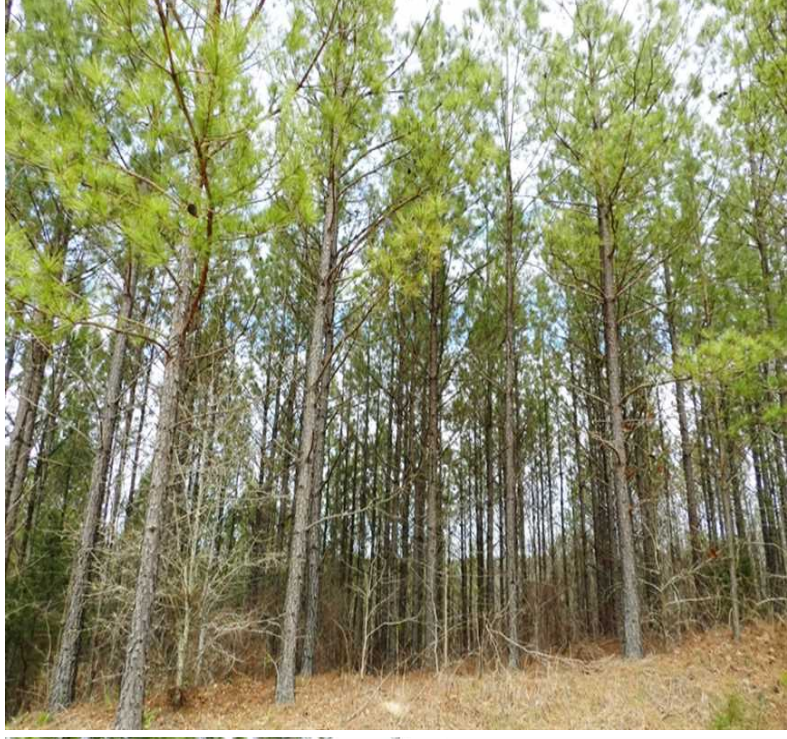

94.00 Acres
Marion County
GPS 34.2107 X -88.0240

Mossy Oak Properties Southeast Land & Wildlife
www.selandandwildlife.com



94.00 Acres
Marion County
GPS 34.2107 X -88.0240

Mossy Oak Properties Southeast Land & Wildlife
www.selandandwildlife.com