

Property Details:

Price : \$260,000
County : Jackson
Acreage : 142.00
Address :
MOPLS ID : 22073

Located just north of Princeton, AL, this beautiful farm is located on a quiet country road overlooking the countryside. There are approximately 15 acres of tillable ground with the remainder in beautiful hardwood timber. Less than 30 minutes from Huntsville, AL.

Other important Information"

- Taxes are approximately \$200 annually
- Additional acreage is available

Showing by Appointment Only. For a private showing or additional information, please contact Nathan McCollum at 256-345-0074 or email at nmccollum@mossyoakproperties.com. We look forward to speaking with you.

mixed use recreational, farmland, timberland, ranchland Jackson County whitetail deer road frontage

142.00 Acres
Jackson County
GPS 34.8805 X -86.2601

Mossy Oak Properties Southeast Land & Wildlife
www.selandandwildlife.com

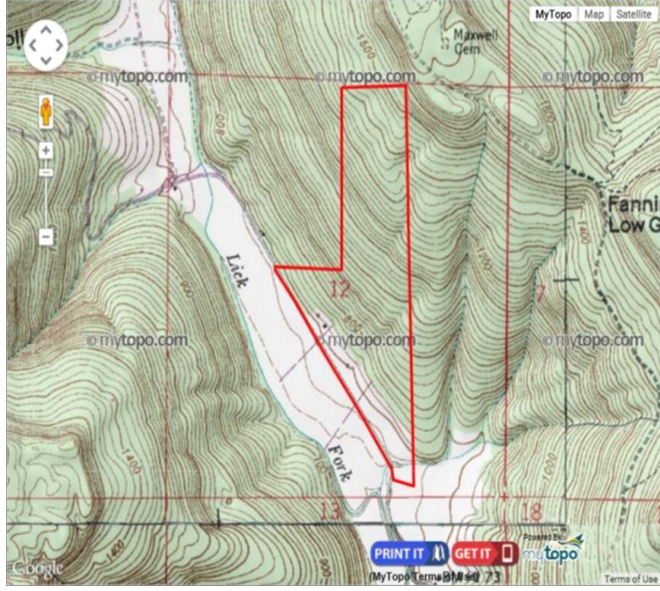
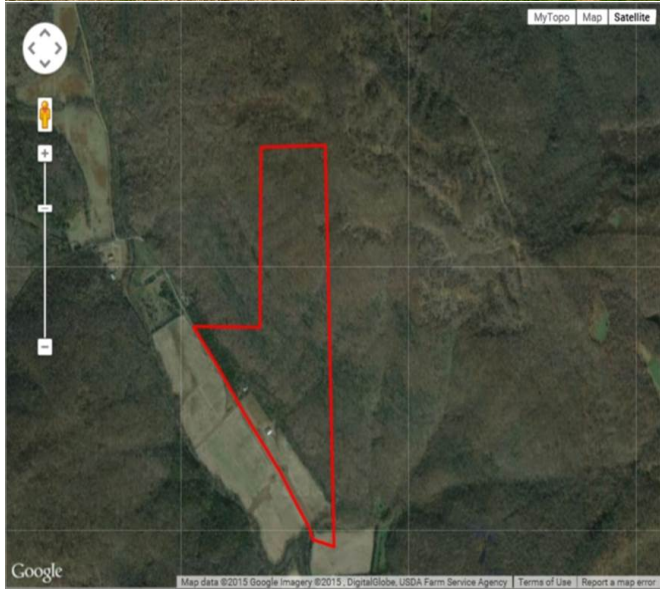

142.00 Acres
Jackson County
GPS 34.8805 X -86.2601

Mossy Oak Properties Southeast Land & Wildlife
www.selandandwildlife.com

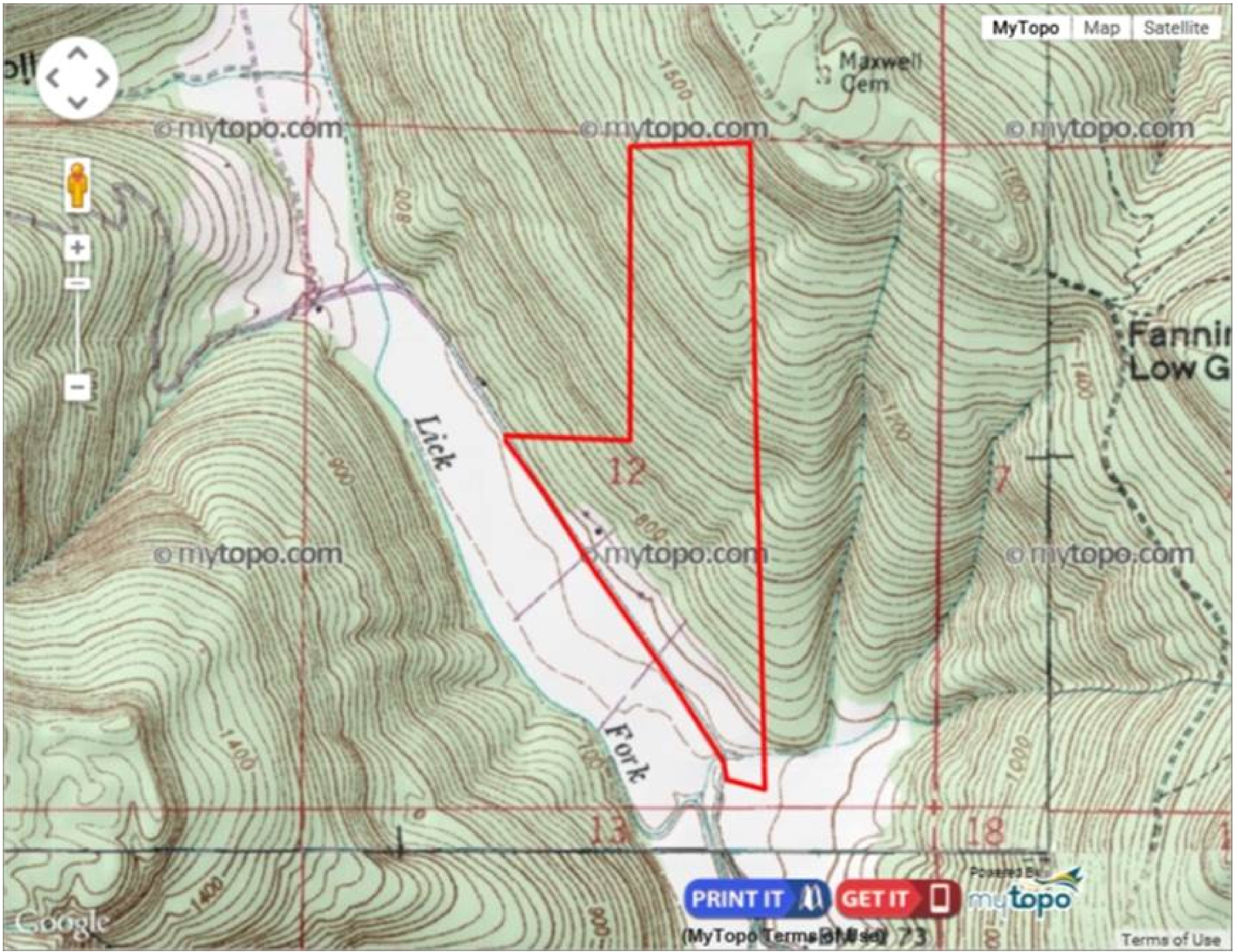

142.00 Acres
Jackson County
GPS 34.8805 X -86.2601

Mossy Oak Properties Southeast Land & Wildlife
www.selandandwildlife.com