



Property Details:

Price : \$200,000
County : Lawrence
Acreage : 100.00
Address :
MOPLS ID : 21470

This property has a nice stand of 15 year old hardwood timber that has recently been removed from the CRP Program. There are several green fields across the property and plenty of deer. The south end of the property has a nice stand of natural hardwood timber as well. Wolf Creek transects the property. This is area is known for its "tar sands."

Showing by Appointment Only. For a private showing or additional information, please contact Nathan McCollum at 256-345-0074 or email at nmccollum@mossyoakproperties.com. We look forward to speaking with you.

Lawrence County whitetail deer 100 acre property

100.00 Acres
Lawrence County
GPS 34.6375 X -87.4453

Mossy Oak Properties Southeast Land & Wildlife
www.selandandwildlife.com

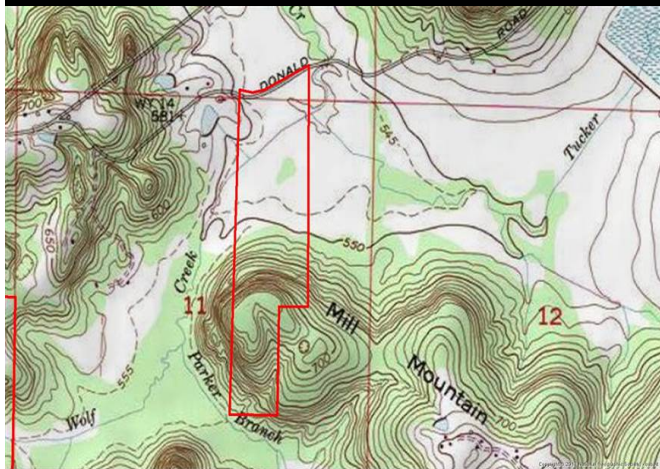
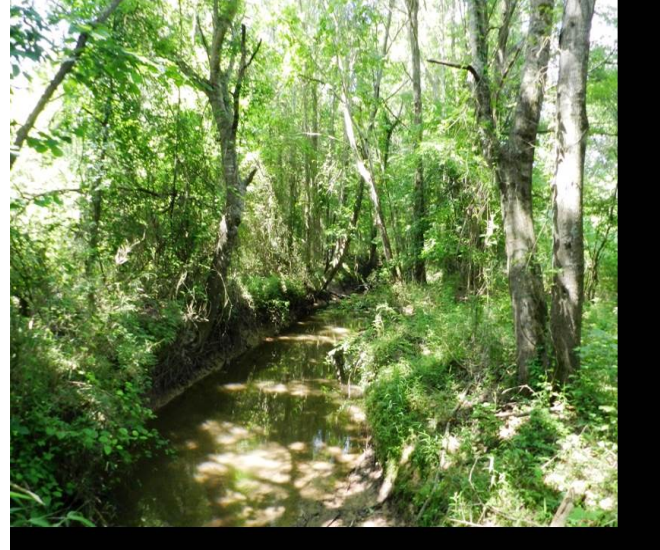
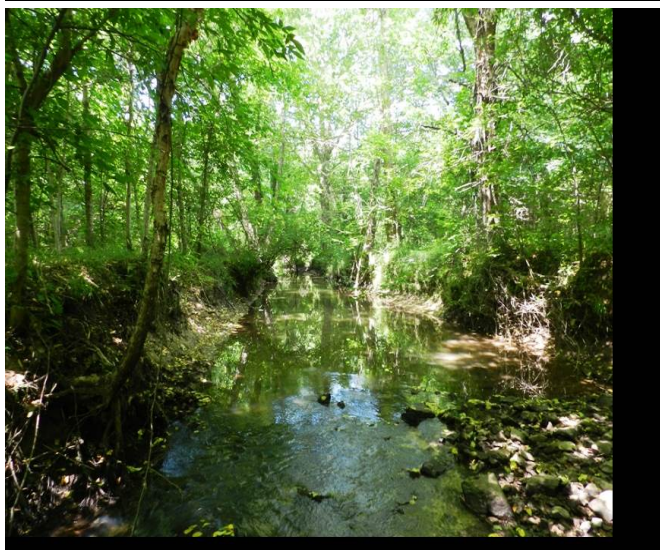
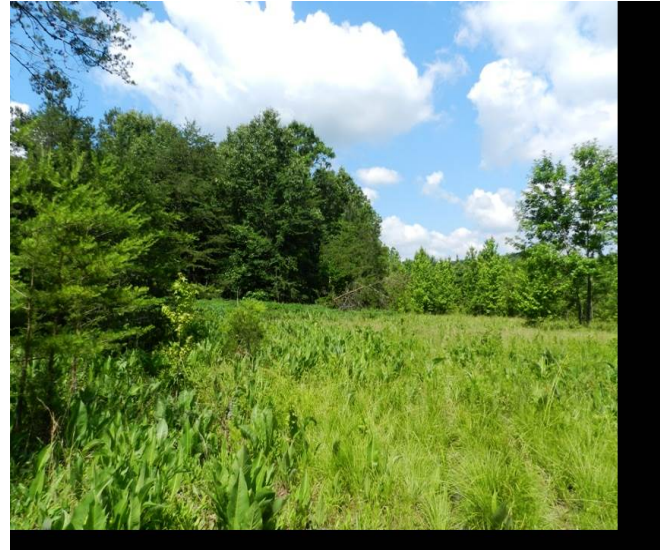
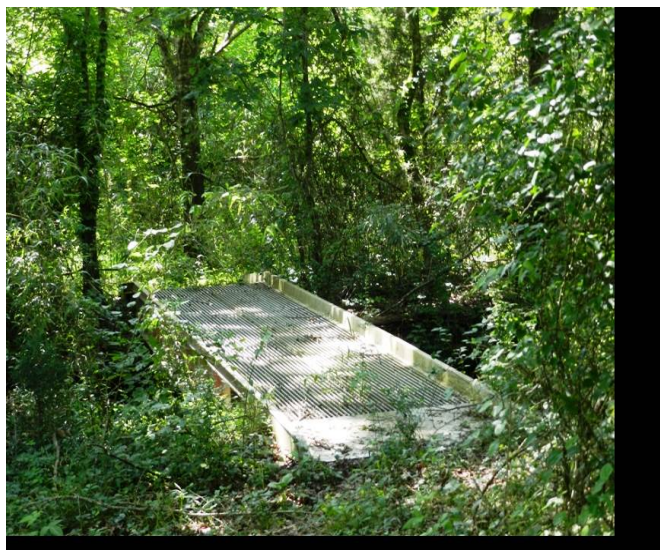

100.00 Acres
Lawrence County
GPS 34.6375 X -87.4453

Mossy Oak Properties Southeast Land & Wildlife
www.selandandwildlife.com

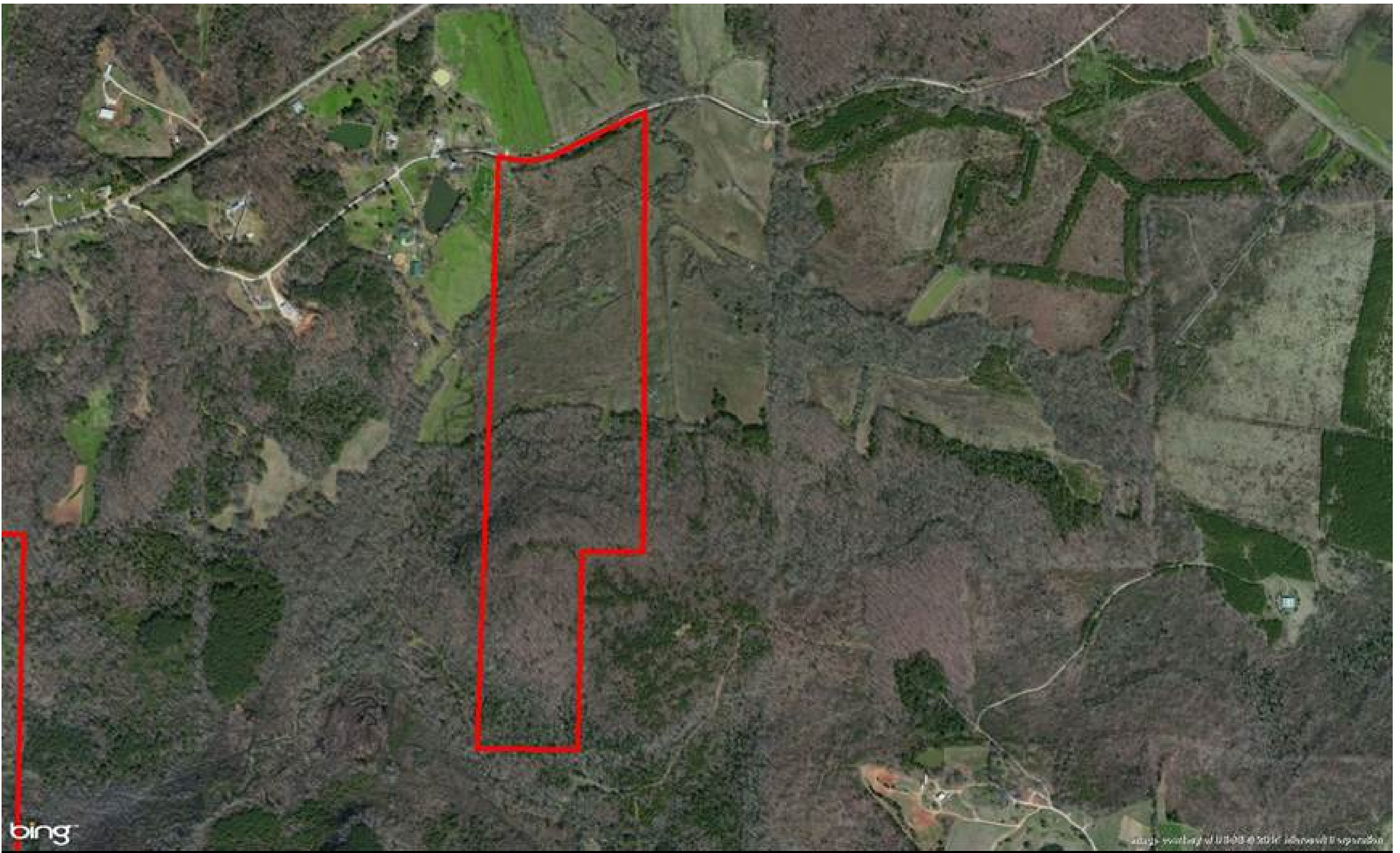

100.00 Acres
Lawrence County
GPS 34.6375 X -87.4453

Mossy Oak Properties Southeast Land & Wildlife
www.selandandwildlife.com