

Property Details:

Price : \$178,500

County : Lamar

Acreage : 140.00

Address :

MOPLS ID : 31465

This +/- 140 acres has a nice mix of recently thinned pine plantation, hardwood draws, recently replanted pines, and food plots. Located just 5 minutes southwest of Guin, AL, this property is convenient to I-22 (Corridor X). Lamar county is known to produce some of the largest bucks in the state and this tract will not disappoint. There are 6 greenfields spread out across the property with well maintained roads leading to them.

For additional information:

Copy and paste this links into your browser

For Maps: <http://mapright.com/ranching/maps/e6136d490d4003eb8d413fd55e6a557e/share>

Asking \$178,500 or \$1250 per acre.

Showing by Appointment Only. For a private showing or additional information, please contact Nathan McCollum at 256-345-0074 or email at nmccollum@mossyoakproperties.com. We look forward to speaking with you.

140.00 Acres
Lamar County
GPS 33.9367 X -87.9683

Mossy Oak Properties Southeast Land & Wildlife
www.selandandwildlife.com

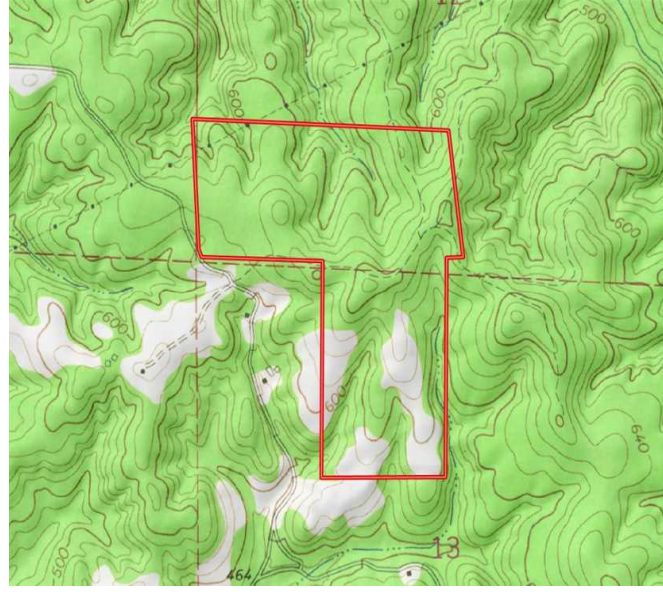
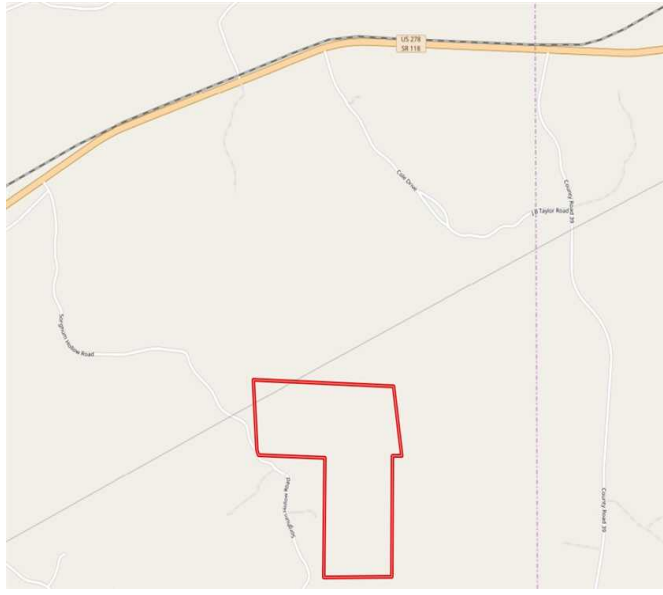
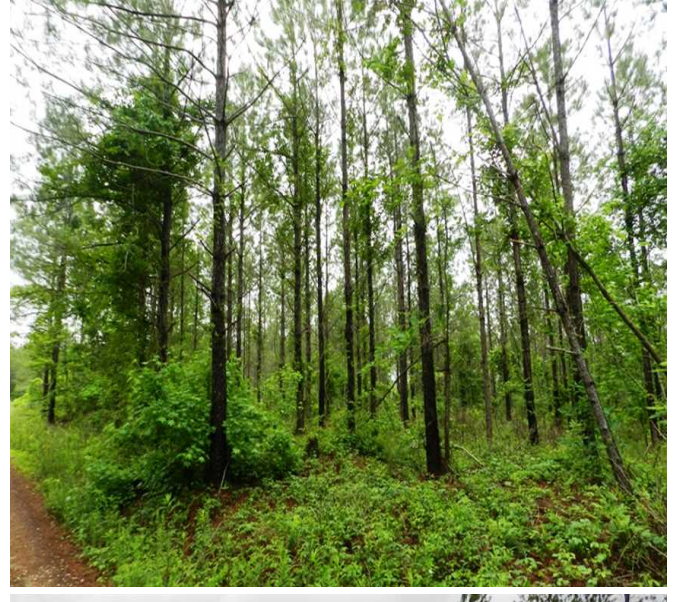

140.00 Acres
Lamar County
GPS 33.9367 X -87.9683

Mossy Oak Properties Southeast Land & Wildlife
www.selandandwildlife.com

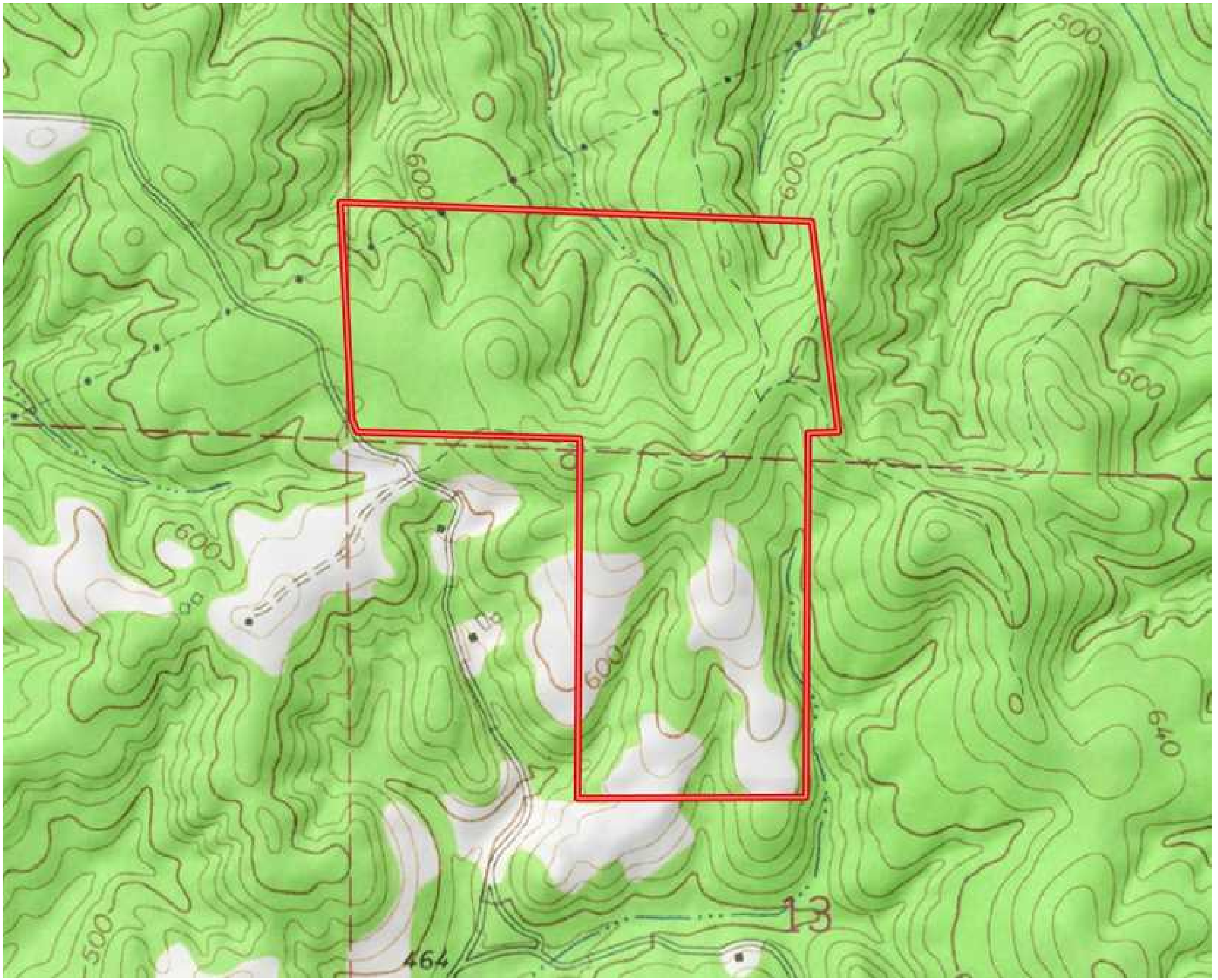

140.00 Acres
Lamar County
GPS 33.9367 X -87.9683

Mossy Oak Properties Southeast Land & Wildlife
www.selandandwildlife.com