

**SOLD!! 10 ACRE HOMESITE FOR SALE IN
LAWRENCE CO., AL**



Property Details:

Price : \$65,000
County : Lawrence
Acreage : 10.00
Address : CR 22
MOPLS ID : 29232

This ten-acre tract located just south of Mount Hope, Alabama is a great future homesite or a quiet getaway. Lying between fertile farmlands to the north and Bankhead National Forest to the south, this property also provides a natural travel corridor for abundant wildlife. The hardwood timber on the property was recently harvested leaving several nice openings ready for a house pad. With roughly 400 feet of paved road frontage along County Road 22 these ten acres have excellent access and are located fifteen miles west of Moulton and only 62 miles southwest of Huntsville, Alabama. Water and power are available at the road.

For more information or to schedule a private showing call or text Austin Littrell today at 256-460-1875 and let our team of professionals with 70 plus years of experience in land brokerage and timber management work for you,

10.00 Acres
Lawrence County
GPS 34.4247 X -87.4983

Mossy Oak Properties Southeast Land & Wildlife
www.selandandwildlife.com

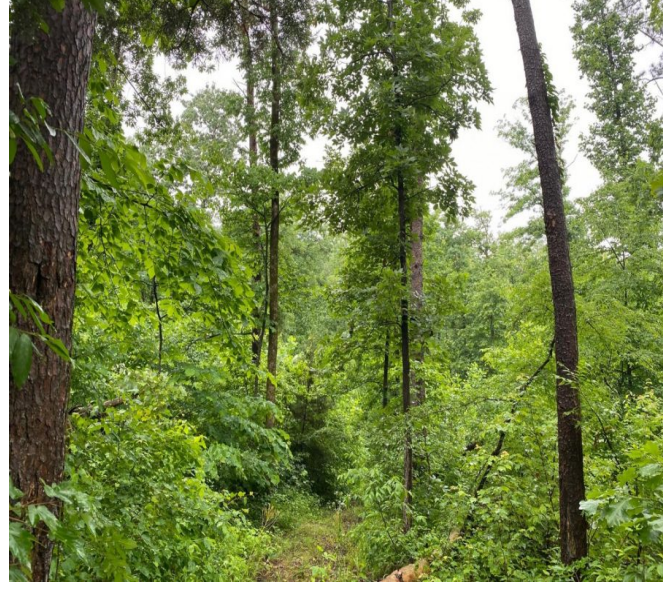
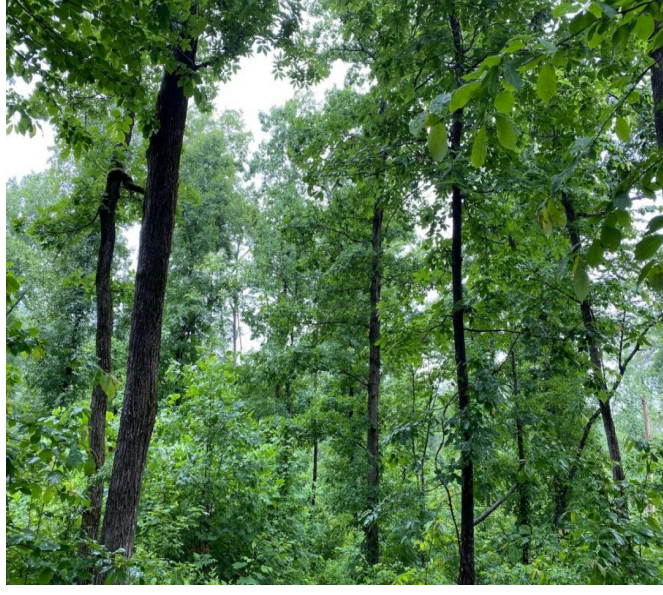
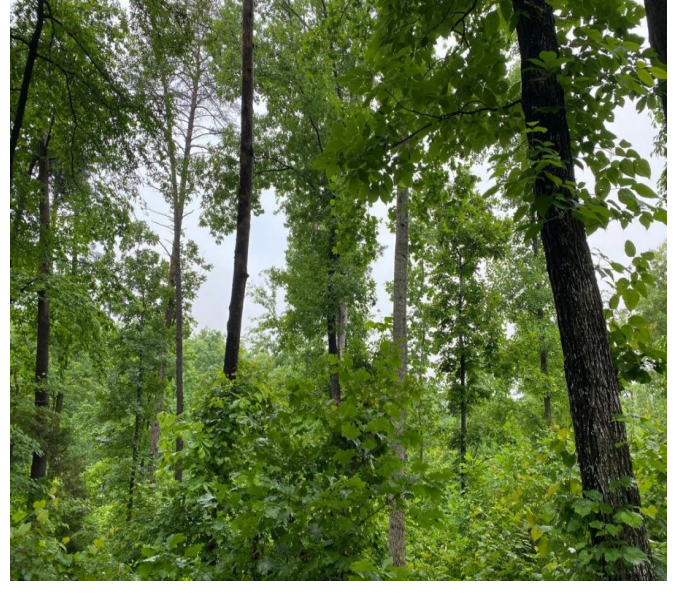
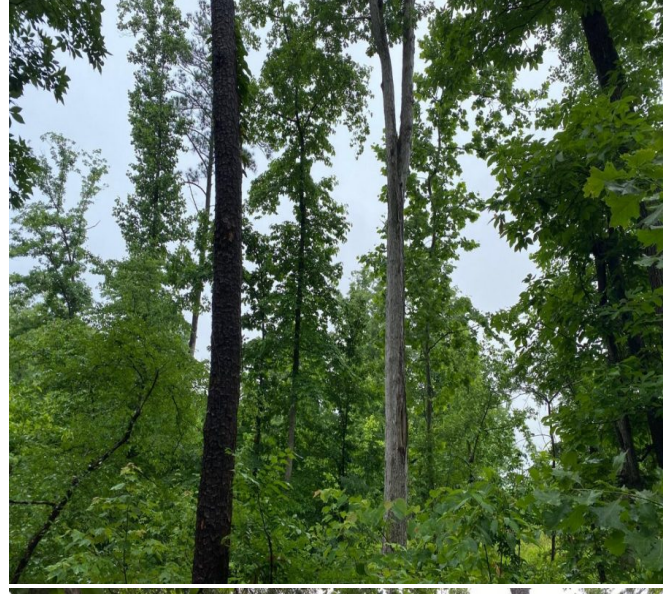

10.00 Acres
Lawrence County
GPS 34.4247 X -87.4983

Mossy Oak Properties Southeast Land & Wildlife
www.selandandwildlife.com



10.00 Acres
Lawrence County
GPS 34.4247 X -87.4983

Mossy Oak Properties Southeast Land & Wildlife
www.selandandwildlife.com