

760 Acre Farm with Mature Timber in Woodville, Alabama



Property Details:

Price : \$1,140,000

County : Jackson

Acreage : 760.00

Address :

MOPLS ID : 27012

At \$1,500 per acre, located less than 30 minutes from downtown Huntsville, this 760-acre farm in Jackson County, Alabama has it all. Deer and turkey are plentiful. The property has food plots, ATV trails and mature timber. The property extends to the top of McCoy Mountain.

Asking Price: \$1,140,000 or \$1,500 per acre

For more information or to schedule an appointment to view the property, call Nathan McCollum at (256) 345-0074 or e-mail nmccollum@mossyoakproperties.com. We look forward to speaking with you.

mixed use recreational, timberland, 760 acre property, whitetail deer

760.00 Acres
Jackson County
GPS 34.6318 X -86.2405

Mossy Oak Properties Southeast Land & Wildlife
www.selandandwildlife.com

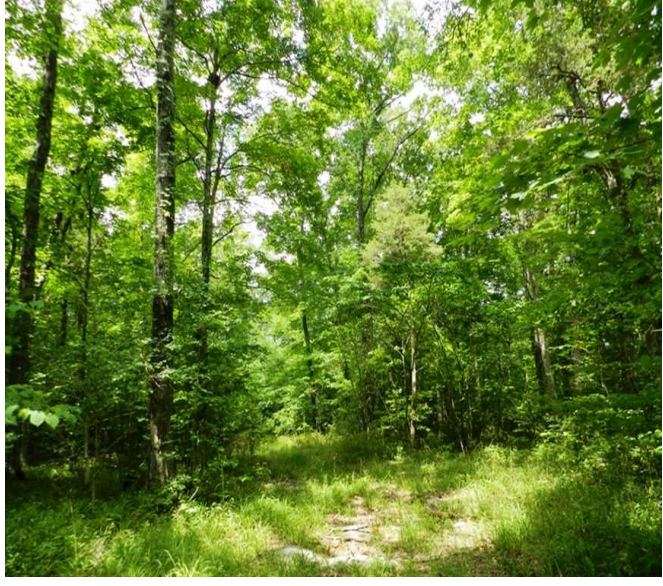
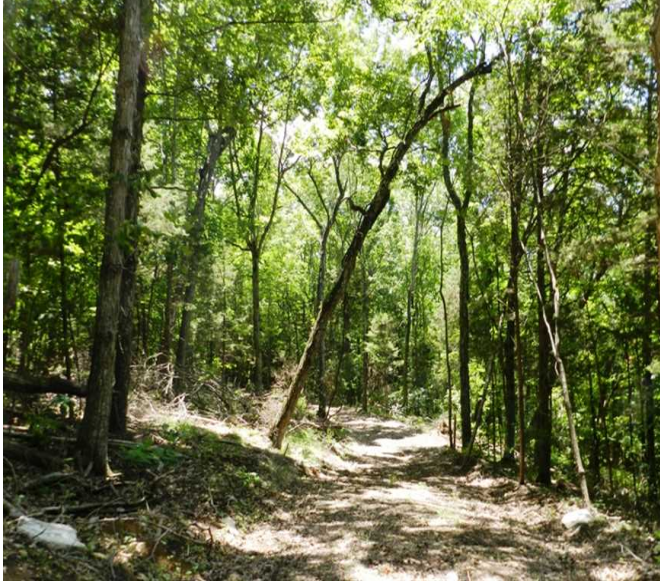
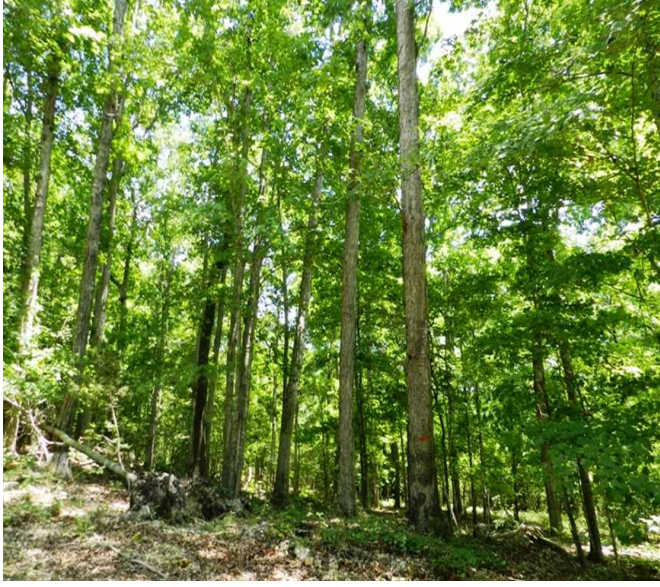
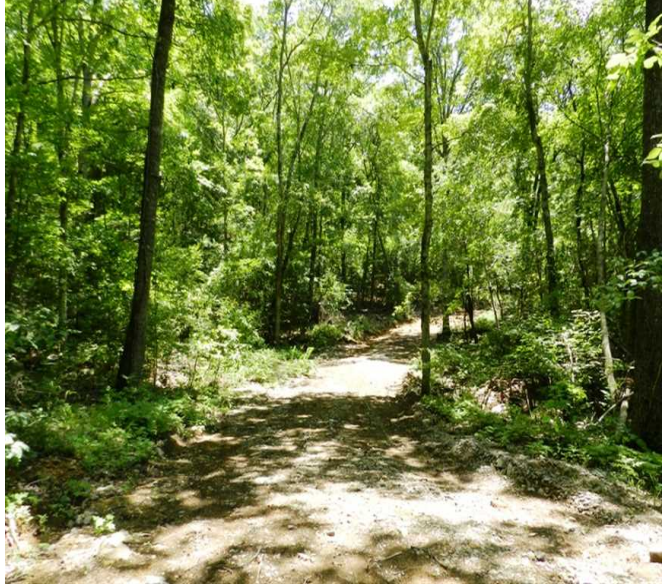
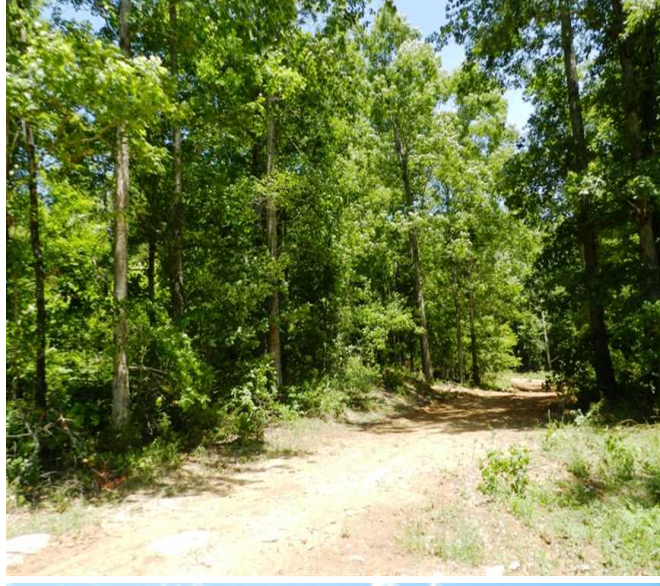
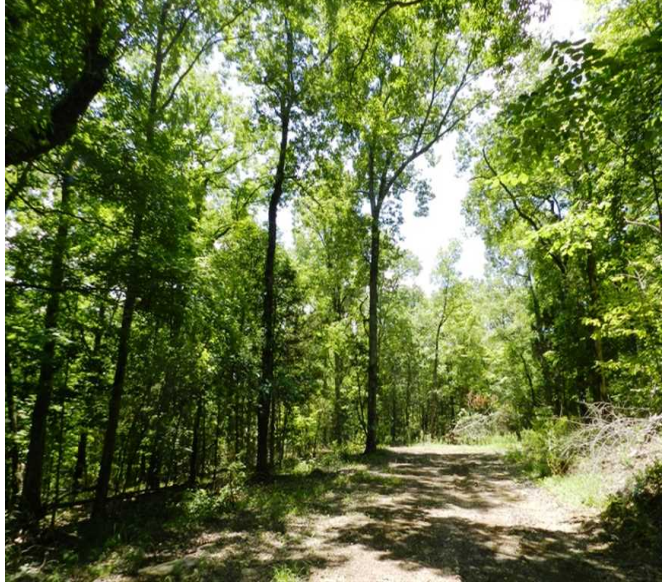
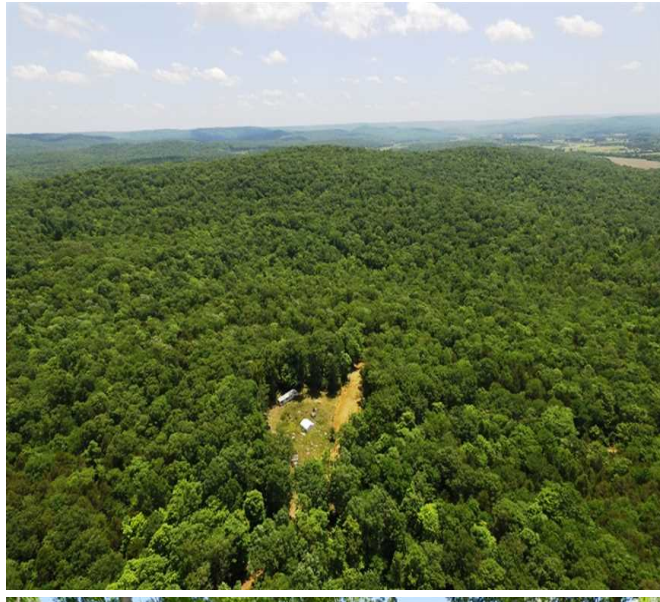

760.00 Acres
Jackson County
GPS 34.6318 X -86.2405

Mossy Oak Properties Southeast Land & Wildlife
www.selandandwildlife.com



760.00 Acres
Jackson County
GPS 34.6318 X -86.2405

Mossy Oak Properties Southeast Land & Wildlife
www.selandandwildlife.com