

Property Details:

Price : \$85,000
County : Colbert
Acreage : 10.00
Address :
MOPLS ID : 27693

The 10 +/- acres is located approximately 2 miles south of Cherokee along the west side of White Pike. This heavily wooded lot with a 1,340+/- SF. house, two car carport, and a barn. The house has a new central heating and cooling unit and vinyl siding. Also located on the property is a historic log home built in the early 1800s and is reported to be one of the earliest houses in Colbert County. Electrical service and public water are available. If you are looking for a nice quiet/secluded property to call home this is for you!

Asking \$85,000

Showing by Appointment Only. For a private showing or additional information, please contact Nathan McCollum at 256-345-0074 or email at nmccollum@mossyoakproperties.com. We look forward to speaking with you. 905 Sq. Ft. house built in 1973

10.00 Acres
Colbert County
GPS 34.7326 X -87.9882

Mossy Oak Properties Southeast Land & Wildlife
www.selandandwildlife.com

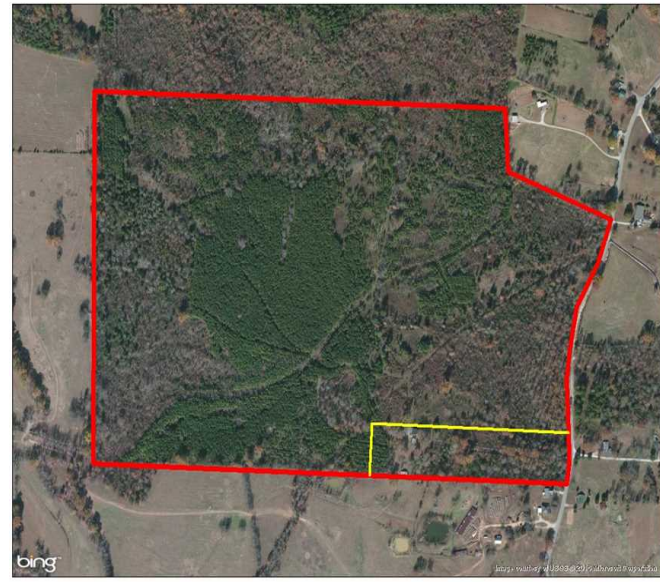
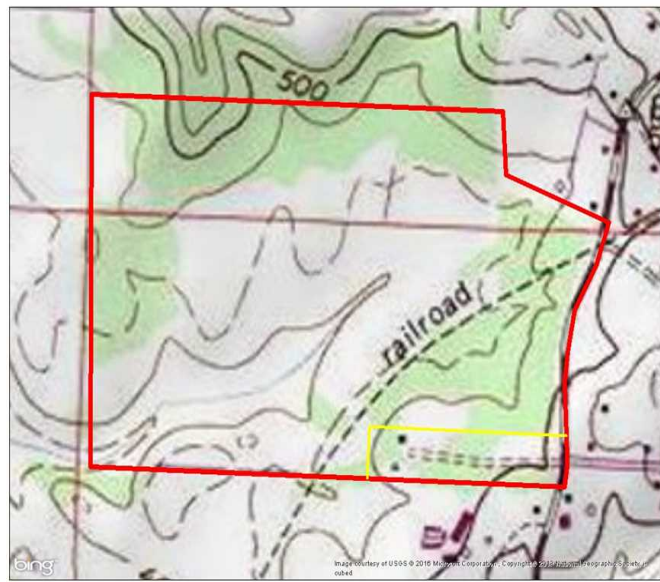
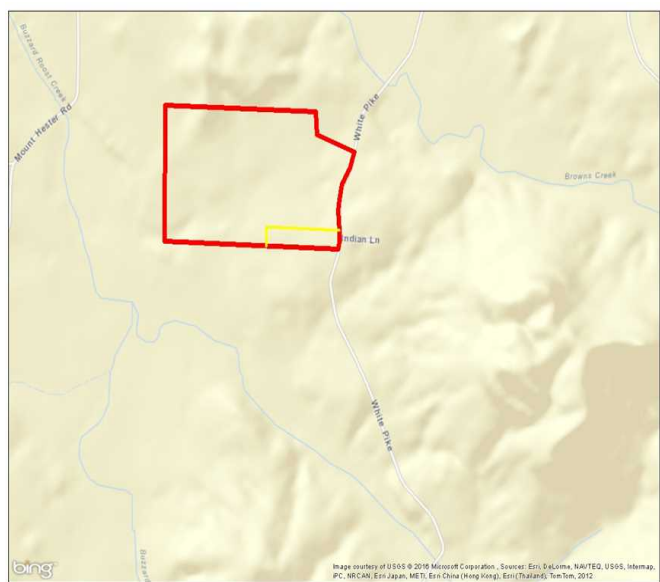
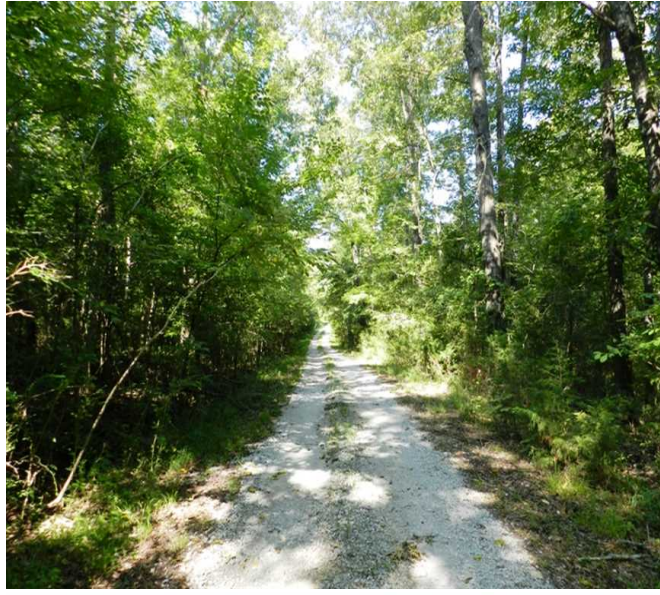
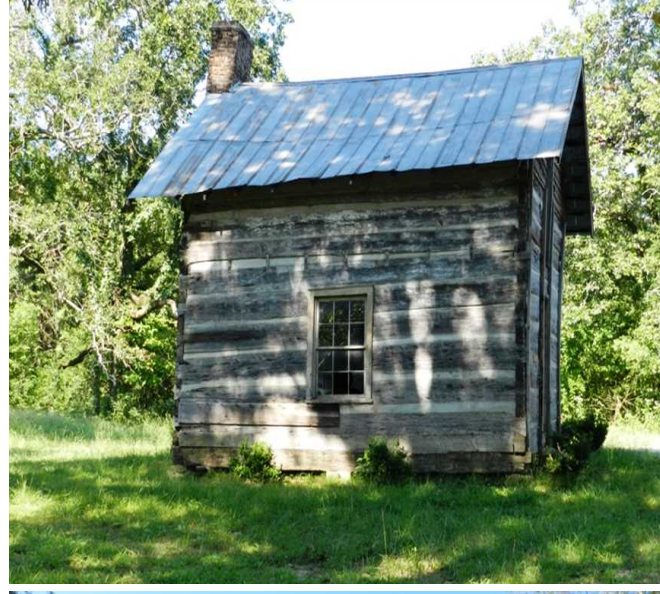

10.00 Acres
Colbert County
GPS 34.7326 X -87.9882

Mossy Oak Properties Southeast Land & Wildlife
www.selandandwildlife.com

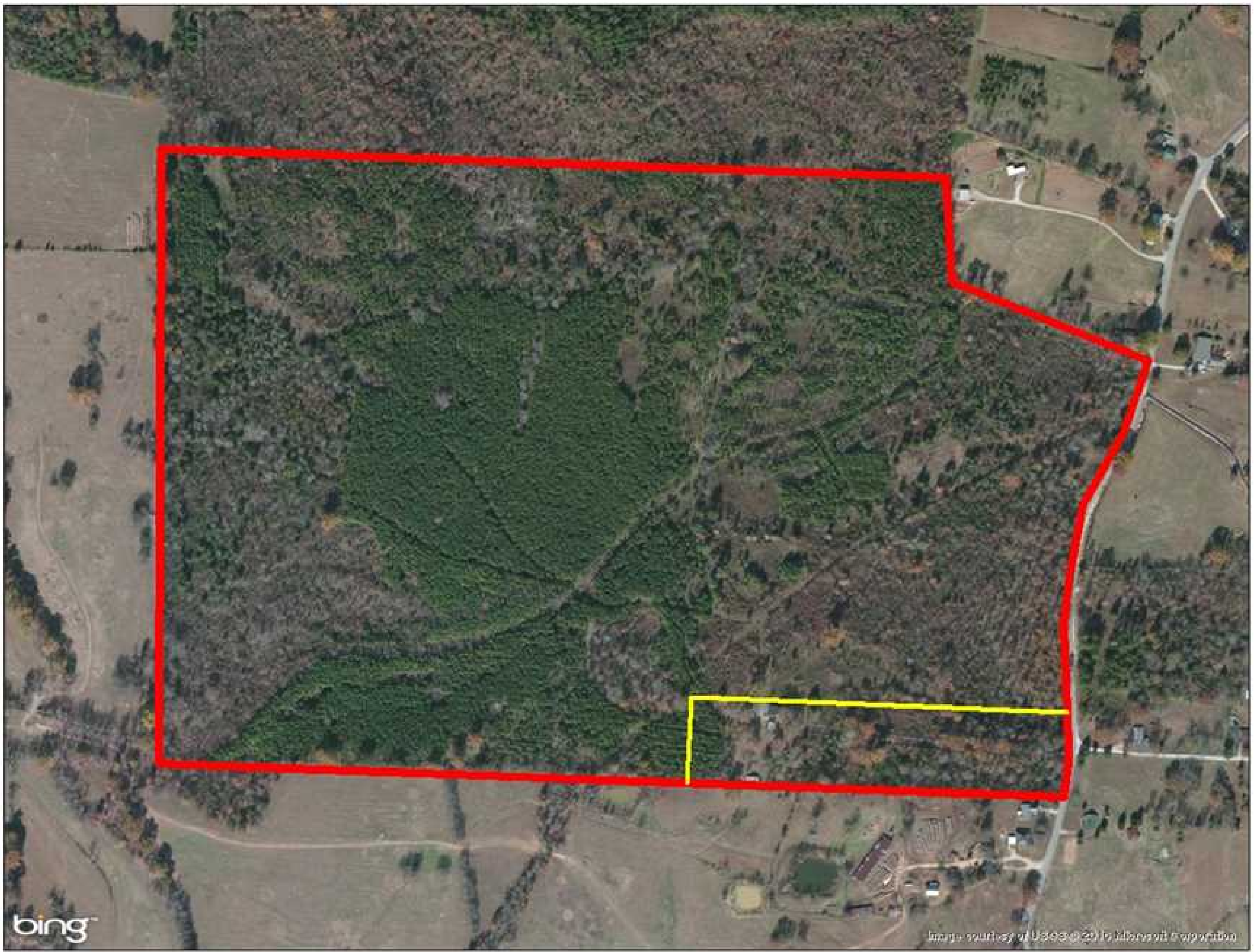

10.00 Acres
Colbert County
GPS 34.7326 X -87.9882

Mossy Oak Properties Southeast Land & Wildlife
www.selandandwildlife.com